CF4FS Floral Distribution Program
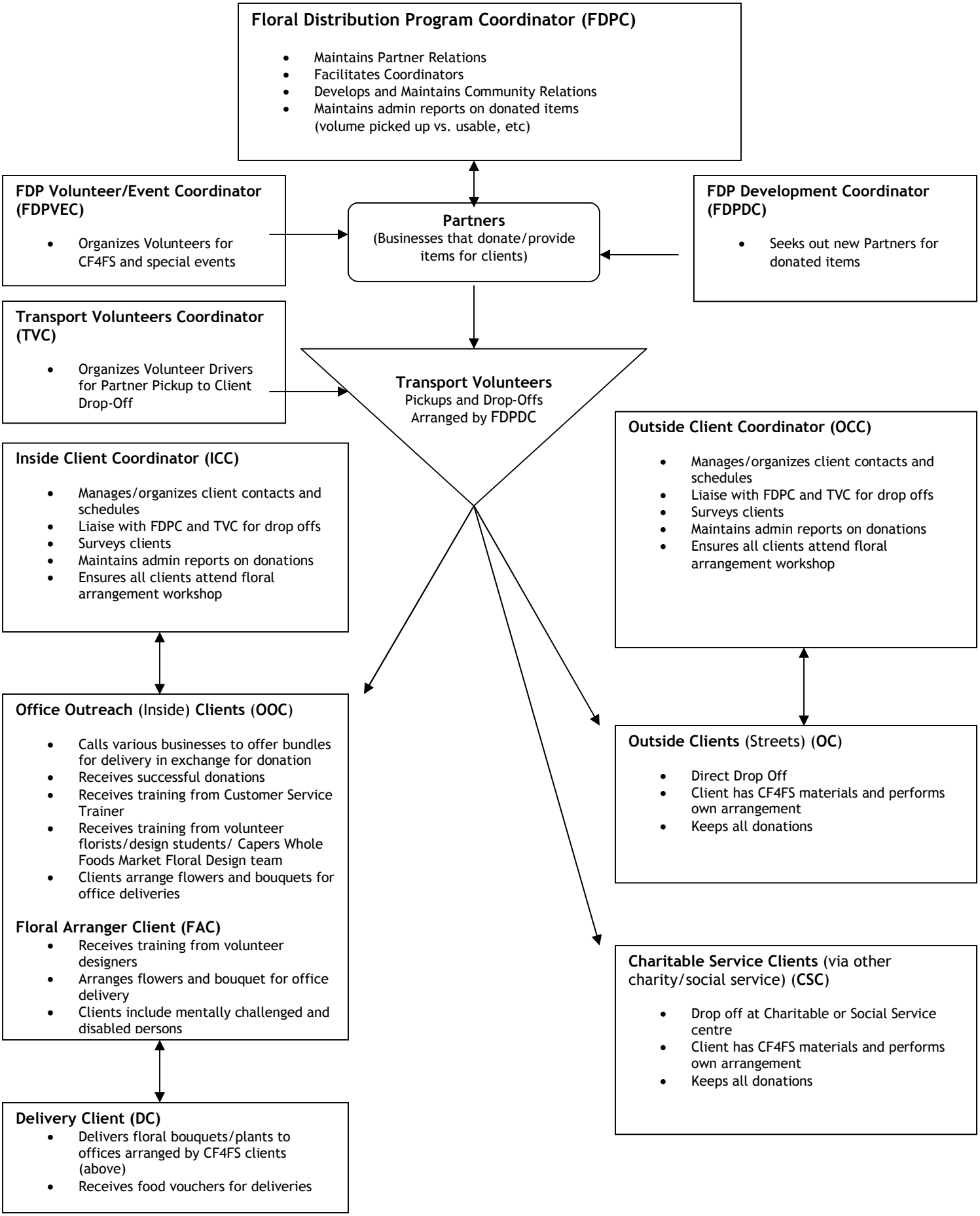
(February 27, 2008)